

EXISTING FLOOR PLAN
 WITH NEW ASSEMBLY SPACES AS SHOWN ABOVE
 FOR PRAYER ROOM AND COMMUNITY HALL. ALL
 OTHER SPACES ARE EXISTING TO REMAIN AS IS.

TARBIYA INSTITUTE
 10031 FOOTHILLS BLVD.
 ROSEVILLE, CA

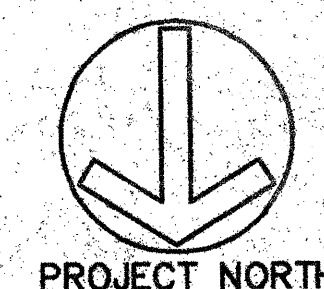

SCALE 1/8" = 1'-0"

williams + paddon
 ARCHITECTS + PLANNERS

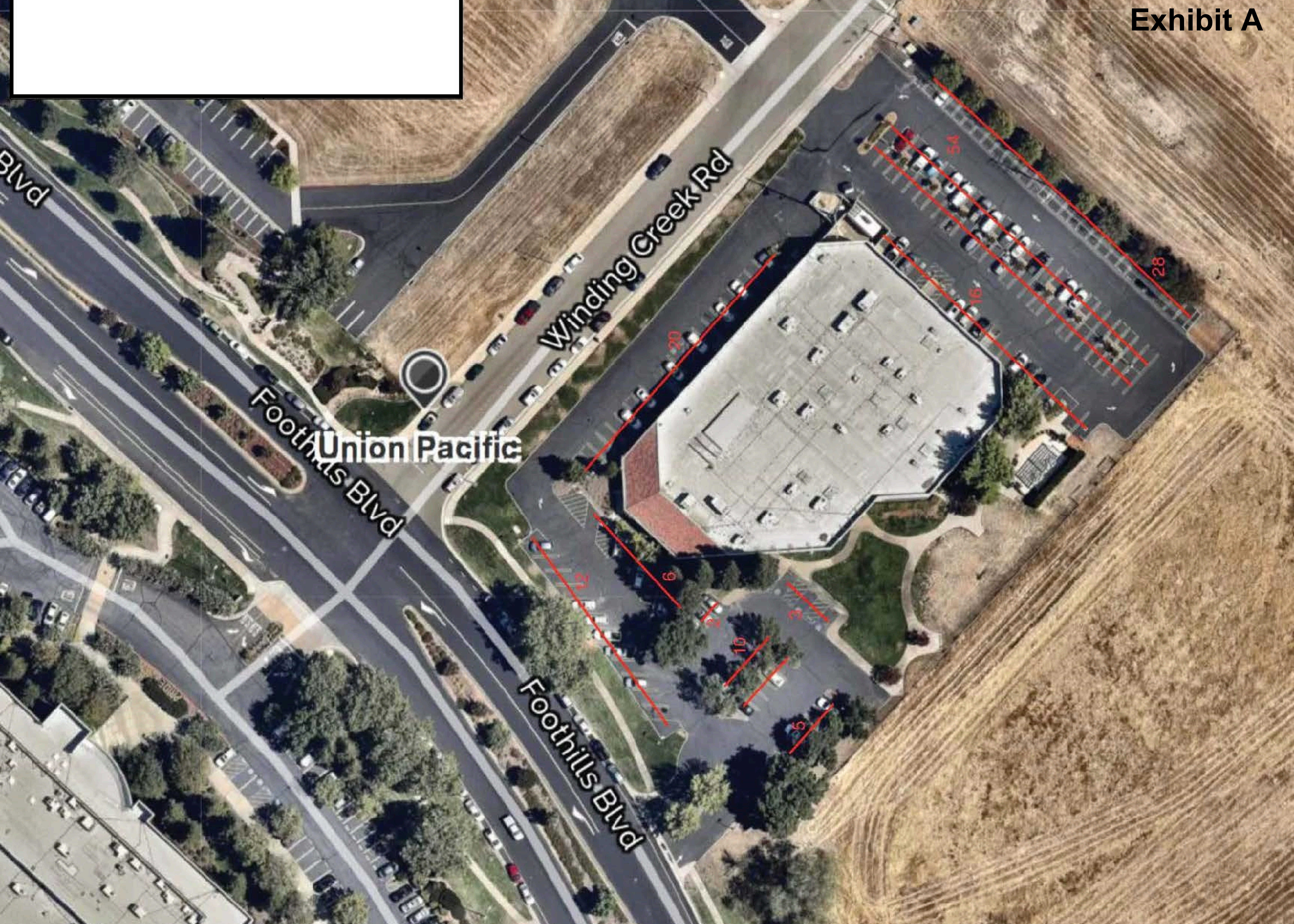

Blvd

Winding Creek Rd

Foothills Blvd

Union Pacific

Foothills Blvd

20

54

28

16

6

12

3

10

3

9

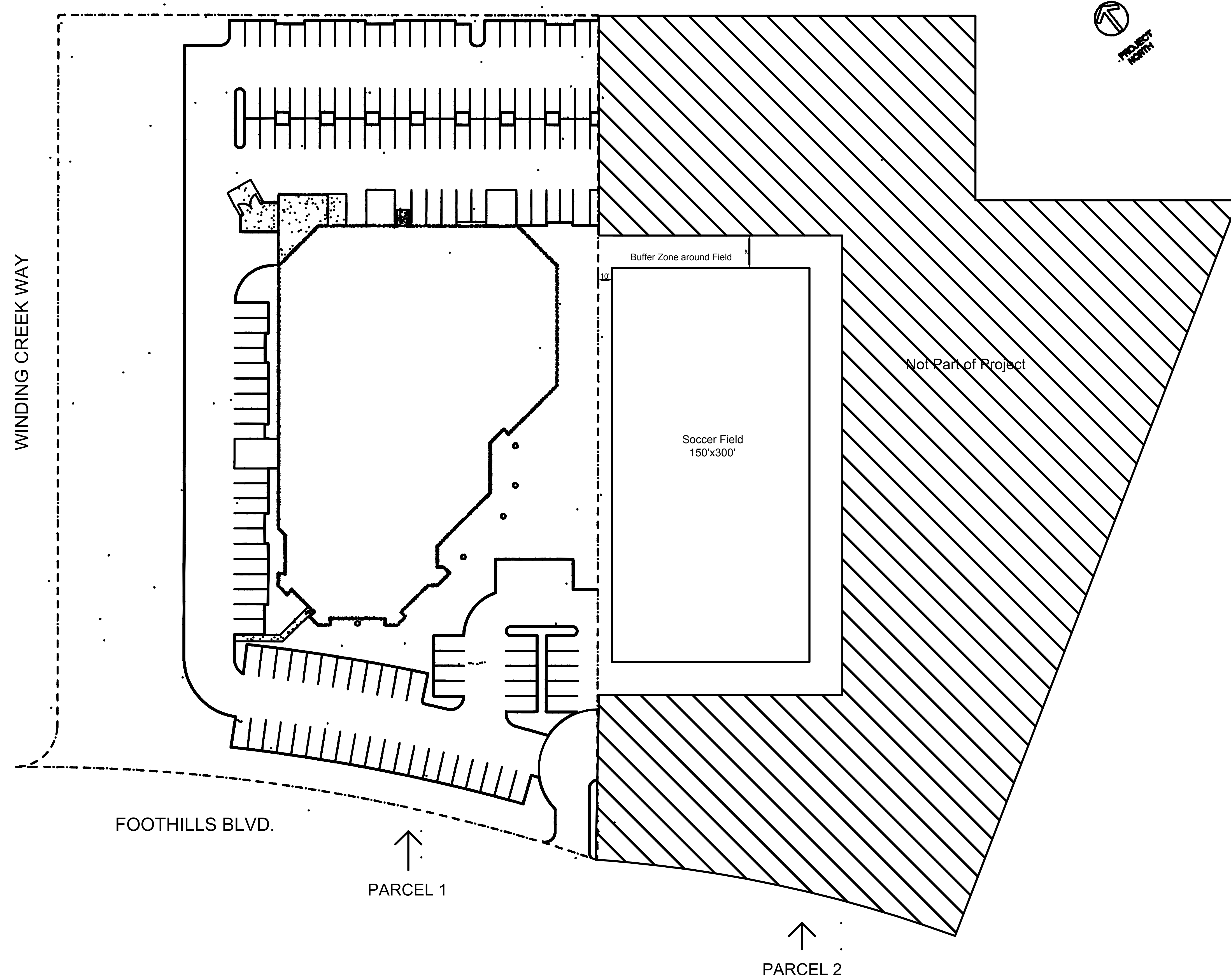

TOTAL PROJECT AREA DESCRIPTION:

PARCEL 1: 2.9 ACRES

PARCEL 2 (SOCCER FIELD):

$$(150' + 10' + 25') \times (300' + 25' + 25') = 64,750 \text{ SQ FT}$$
$$= 1.49 \text{ ACRES}$$

TOTAL PROJECT AREA: 4.39 ACRES

PROPERTY ADDRESS:

TARBIYA HOUSE ROSEVILLE
10031 FOOTHILLS BOULEVARD
ROSEVILLE CA 95747